

NOTICE OF MEETING

LICENSING SUB COMMITTEE A

Thursday, 1st June, 2017, 7.00 pm - Civic Centre, High Road, Wood Green, N22 8LE

Members: Councillors Natan Doron (Chair), Zena Brabazon and Clive Carter

Quorum: 3

1. FILMING AT MEETINGS

Please note this meeting may be filmed or recorded by the Council for live or subsequent broadcast via the Council's internet site or by anyone attending the meeting using any communication method. Although we ask members of the public recording, filming or reporting on the meeting not to include the public seating areas, members of the public attending the meeting should be aware that we cannot guarantee that they will not be filmed or recorded by others attending the meeting. Members of the public participating in the meeting (e.g. making deputations, asking questions, making oral protests) should be aware that they are likely to be filmed, recorded or reported on. By entering the meeting room and using the public seating area, you are consenting to being filmed and to the possible use of those images and sound recordings.

The Chair of the meeting has the discretion to terminate or suspend filming or recording, if in his or her opinion continuation of the filming, recording or reporting would disrupt or prejudice the proceedings, infringe the rights of any individual, or may lead to the breach of a legal obligation by the Council.

2. APOLOGIES FOR ABSENCE

3. URGENT BUSINESS

The Chair will consider the admission of any late items of urgent business. (Late items will be considered under the agenda item where they appear. New items will be dealt with at item 7 below).

4. DECLARATIONS OF INTEREST

A member with a disclosable pecuniary interest or a prejudicial interest in a matter who attends a meeting of the authority at which the matter is considered:

(i) must disclose the interest at the start of the meeting or when the interest becomes apparent, and

(ii) may not participate in any discussion or vote on the matter and must withdraw from the meeting room.

A member who discloses at a meeting a disclosable pecuniary interest which is not registered in the Register of Members' Interests or the subject of a pending notification must notify the Monitoring Officer of the interest within 28 days of the disclosure.

Disclosable pecuniary interests, personal interests and prejudicial interests are defined at Paragraphs 5-7 and Appendix A of the Members' Code of Conduct

5. SUMMARY OF PROCEDURE (PAGES 1 - 2)

The Chair will explain the procedure that the Committee will follow for the hearing considered under the Licensing Act 2003 or Gambling Act 2005. A copy of the procedure is attached.

6. GREAT NORTHERN RAILWAY TAVERN, 67 HIGH STREET, N8 7QB (PAGES 3 - 32)

To consider a variation of an existing premises licence.

7. ITEMS OF URGENT BUSINESS

To consider any new items of admitted under item 3 above.

Felicity Foley, Principal Committee Co-ordinator
Tel – 020 8489 2919
Fax – 020 8881 5218
Email: felicity.foley@haringey.gov.uk

Bernie Ryan
Assistant Director – Corporate Governance and Monitoring Officer
River Park House, 225 High Road, Wood Green, N22 8HQ

Tuesday, 23 May 2017

LICENSING SUB-COMMITTEE HEARINGS PROCEDURE SUMMARY	
INTRODUCTION	
1.	The Chair introduces him/herself and invites other Members, Council officers, Police, Applicant and Objectors to do the same.
2.	The Chair invites Members to disclose <ul style="list-style-type: none"> i) any prior contacts (before the hearing) with the parties or representations received by them; and separately ii) any declarations of interest.
3.	The Chair explains the procedure to be followed by reference to this summary which will be distributed in advance.
NON-ATTENDANCE BY PARTY OR PARTIES	
4.	If one or both of the parties fails to attend, the Chair decides whether to: <ul style="list-style-type: none"> (i) grant an adjournment to another date, or (ii) proceed in the absence of the non-attending party. <p>Normally, an absent party will be given one further opportunity to attend.</p>
TOPIC HEADINGS	
5.	The Chair suggests the “topic headings” for the hearing. In the case of the majority of applications for variation of hours, or other terms and conditions, the main topic is: <p>Whether the extensions of hours etc. applied for would conflict with the four licensing objectives i.e.</p> <ul style="list-style-type: none"> (i) the prevention of crime and disorder, (ii) public safety, (iii) the prevention of public nuisance, and (iv) the protection of children from harm.
6.	The Chair invites comments from the parties on any other topic headings to be discussed.
WITNESSES	
7.	The Chair asks whether there are any requests by a party to call a witness and decides any such request.
8.	Only if a witness is to be called, the Chair then asks if there is a request by an opposing party to “cross-examine” the witness. The Chair then decides any such request.
DOCUMENTARY EVIDENCE	
9.	The Chair asks whether there are any requests by any party to introduce late documentary evidence.
10.	If so, the Chair will ask the other party if they object to the admission of the late documents.
11.	If the other party do object to the admission of documents which have only been produced by the first party at the hearing, then the documents shall not generally be admitted.

12.	If the other party object to documents produced late but before the hearing, the following criteria shall be taken into account when the Chair decides whether or not to admit the late documents:	
(i)	What is the reason for the documents being late?	
(ii)	Will the other party be unfairly taken by surprise by the late documents?	
(iii)	Will the party seeking to admit late documents be put at a major disadvantage if admission of the documents is refused?	
(iv)	Is the late evidence really important?	
(v)	Would it be better and fairer to adjourn to a later date?	
THE LICENSING OFFICER'S INTRODUCTION		
13.	The Licensing Officer introduces the report explaining, for example, the existing hours, the hours applied for and the comments of the other Council Services or outside official bodies. This should be as "neutral" as possible between the parties.	
14.	The Licensing Officer can be questioned by Members and then by the parties.	
THE HEARING		
15.	This takes the form of a discussion led by the Chair. The Chair can vary the order as appropriate but it should include:	
(i)	an introduction by the Objectors' main representative	
(ii)	an introduction by the Applicant or representative	
(iii)	questions put by Members to the Objectors	
(iv)	questions put by Members to the Applicant	
(v)	questions put by the Objectors to the Applicant	
(vi)	questions put by the Applicant to the Objectors	
CLOSING ADRESSES		
16.	The Chair asks each party how much time is needed for their closing address, if they need to make one.	
17.	Generally, the Objectors make their closing address before the Applicant who has the right to the final closing address.	
THE DECISION		
18.	Members retire with the Committee Clerk and legal representative to consider their decision including the imposition of conditions.	
19.	The decision is put in writing and read out in public by the Committee Clerk once Members have returned to the meeting.	

Report for: Licensing Sub Committee 1st June 2017

Item number:

Title: Variation of premises licence – Great Northern Railway Tavern, 67 High Street, Hornsey, London N8 7QB

Report authorised by : Daliah Barrett-Licensing Team Leader – Regulatory Services.

Ward(s) affected: HORNSEY

Report for Key/
Non Key Decision: Not applicable

1. Describe the issue under consideration

1.1 This report relates to an application for a variation of Great Northern Railway Tavern Licence by Fuller, Smith & Turner Plc

1.2 The current licence permits the following:

Provision of Regulated Entertainment
Supply of Alcohol
Provision of Late Night Refreshment

The times the Licence authorises the carrying out of licensable activities:

Supply of Alcohol

Monday to Thursday 1100 to 2330

Friday to Saturday 1100 to 0130

Sunday 1100 to 0030

For consumption ON and OFF the premises

Films

Friday and Saturday 1900 to 0000

Sunday 1900 to 2300

Live Music

Friday and Saturday 2100 to 0000

Recorded Music

Monday to Thursday 1100 to 2330

Friday and Saturday 1100 to 0200

Sunday 1100 to 0030

Provision of Late Night Refreshment

Monday to Saturday 2300 to 0000

Sunday 2300 to 2330

No new entrants to the premises permitted after 0000 hours Friday and Saturday.

Registered door staff to be employed in the event of live music.

This page is intentionally left blank

The opening hours of the premises:

Monday to Thursday	1100 to 0000
Friday and Saturday	1100 to 0200
Sunday	1100 to 0100

Applicant seeking variation hours

Supply of Alcohol	
Monday to Thursday	1000 to 2330
Friday to Saturday	1000 to 0130
Sunday	1000 to 0030

Supply of alcohol ON and OFF the premises

Hours open to the public

Monday to Thursday	0800 to 0000
Friday to Saturday	0800 to 0200
Sunday	0800 to 0100

1.3 The variation application can be found at - Appendix A.

A copy of the current licence can be found at Appendix B

1.4 Representations have been received from:

Other Parties – Appendix C

1.5 Recommendation

There is no recommendation, but in considering the representations received and what is appropriate for the promotion of the licensing objectives, the steps the Sub-Committee can take are:

- Grant the application as requested
- Grant the application whilst imposing additional conditions and/or altering in any way the proposed operating schedule.
- Exclude any licensable activities to which the application relates
- Reject the whole or part of the application

Members of the licensing sub committee are asked to note that they may not modify the conditions or reject the whole or part of the application merely because it considers it desirable to do so. It must be appropriate in order to promote the licensing objectives.

2 Background

2.1 Fuller, Smith & Turner Plc took over the premises in late 2015. Our records show that there has been noise complaints relating to building works at the premises in recent times but nothing further.

3 Licensing Policy

The committee will also wish to be aware of the guidance issued under section 182 of the Licensing Act 2003. Licensing is about regulating the provision of

licensable activities on licensed premises, by qualifying clubs and at temporary events within the terms of the Licensing Act 2003. The terms and conditions attached to various permissions are focused on matters which are within the control of individual licensees and others granted relevant permissions. Accordingly, these matters will centre on the premises and places being used for licensable activities and the vicinity of those premises and places.

The objective of the licensing process is to allow for the carrying on of retail sales of alcohol and the prevention of public nuisance, prevention of crime and disorder, public safety and protection of children from harm. It is the Licensing Authority's wish to facilitate well run and managed premises with licence holders displaying sensitivity to the impact of the premises on local residents.

In considering licence applications, where relevant representations are made, this Licensing Authority will consider the adequacy of measures proposed to deal with the potential for public nuisance and/or public disorder having regard to all the circumstances of the case.

Where relevant representations are made, this authority will demand stricter conditions with regard to noise control in areas that have denser residential accommodation, but this will not limit opening hours without regard for the individual merits of any application. This authority will consider each application and work with the parties concerned to ensure that adequate noise control measures are in place.

This Licensing Authority in determining what action to take will seek to establish the cause of concern and any action taken will be directed at these causes. Any action taken to promote the licensing objectives will be appropriate and proportionate.

3.1 Licensing hours

Where relevant representations are made, the Council will consider the proposed hours on their individual merits. Notwithstanding this, the Council may require stricter conditions in areas that have denser residential accommodation to prevent public nuisance. The Council will endeavour to work with all parties concerned in such instances to ensure that adequate conditions are in place. The Council may restrict the hours that certain premises can offer alcohol for sale for consumption off the premises for preventing crime, disorder and nuisance.

3.2 Powers of a Licensing Authority

3.3 The decision should be made with regard to the Secretary of the State's guidance and the Council's Statement of Licensing Policy under the Licensing Act 2003. Where the decision departs from either the Guidance or the Policy clear and cogent reasons must be given. Members should be aware that if such a departure is made the risk of appeal / challenge is increased.

4. Other considerations

Section 17 of the Crime and Disorder Act 1998 states:

"Without prejudice to any other obligation imposed on it, it shall be the duty of each authority to which this section applies to exercise its various functions with due regard to the likely effect of the exercise of those function on, and the need to do all that it

reasonably can to prevent crime and disorder in its area".

4.1 Human Rights

While all Convention Rights must be considered, those which are of particular relevance to the application are:

- o Article 8 – Right to respect for private and family life.
- o Article 1 of the First Protocol – Protection of Property
- o Article 6(1) – Right to a fair hearing.
- o Article 10 – Freedom of Expression

5 Use of Appendices

Appendix A - Variation Application.

Appendix B - A copy of the current Premises Licence

Appendix C – Representations from Other parties

Background papers: Section 82 Guidance

Haringey Statement of Licensing policy

Appendix A – Variation Application

HARINGEY COUNCIL
LICENSING
RECEIVED

29 MAR 2017

London Borough of Haringey

Application to vary a premises licence under the Licensing Act 2003

PLEASE READ THE FOLLOWING INSTRUCTIONS FIRST

Before completing this form please read the guidance notes at the end of the form. If you are completing this form by hand please write legibly in block capitals. In all cases ensure that your answers are inside the boxes and written in black ink. Use additional sheets if necessary.

You may wish to keep a copy of the completed form for your records.

We Fuller, Smith & Turner Plc

being the premises licence holder, apply to vary a premises licence under section 34 of the Licensing Act 2003 for the premises described in Part 1 below

Premises licence number

LN/00002138

Part 1 – Premises Details

Postal address of premises or, if none, ordnance survey map reference or description

Great Northern Railway Tavern
67 High Street

Post town

Hornsey

Post code

N8 7QB

Telephone number at premises (if any)

0208 127 6632

Non-domestic rateable value of premises

£11,600

Part 2 – Applicant details

Daytime contact telephone number			
E-mail address (optional)			
Current postal address if different from premises address	Griffin Brewery Chiswick Lane South		
Post Town	London	Postcode	W4 2QB

Part 3 - Variation

Please tick yes

Do you want the proposed variation to have effect as soon as possible?

If not, from what date do you want the variation to take effect?

Day Month Year

Please describe briefly the nature of the proposed variation (Please see guidance note)

To extend the alcohol hours to commence at 10.00am each day and to extend the opening hours to commence at 08.00am each day.

All other permitted hours, opening hours and licensable activities to remain as existing.

If your proposed variation would mean that 5,000 or more people are expected to attend the premises at any one time, please state the number expected to attend

N/A

Part 4 Operating Schedule

Please complete those parts of the Operating Schedule below which would be subject to change if this application to vary is successful.

Provision of regulated entertainment

Please tick yes

- a) plays (if ticking yes, fill in box A)
- b) films (if ticking yes, fill in box B)
- c) indoor sporting events (if ticking yes, fill in box C)
- d) boxing or wrestling entertainment (if ticking yes, fill in box D)
- e) live music (if ticking yes, fill in box E)
- f) recorded music (if ticking yes, fill in box F)
- g) performances of dance (if ticking yes, fill in box G)
- h) anything of a similar description to that falling within (e), (f) or (g) (if ticking yes, fill in box H)

Provision of late night refreshment (if ticking yes, fill in box I)

Sale by retail of alcohol (if ticking yes, fill in box J)

In all cases complete boxes K, L and M

A

Plays Standard days and timings (please read guidance note 6)			<u>Will the performance of a play take place indoors or outdoors or both – please tick</u> (please read guidance note 2)	Indoors	<input type="checkbox"/>
				Outdoors	<input type="checkbox"/>
Day	Start	Finish	Both <input type="checkbox"/>		
Mon			<u>Please give further details here</u> (please read guidance note 3)		
Tue					
Wed			<u>State any seasonal variations for performing plays</u> (please read guidance note 4)		
Thur					
Fri			<u>Non standard timings. Where you intend to use the premises for the performance of plays at different times to those listed in the column on the left, please list</u> (please read guidance note 5)		
Sat					
Sun					

B

Films Standard days and timings (please read guidance note 6)			<u>Will the exhibition of films take place indoors or outdoors or both – please tick</u> (please read guidance note 2)	Indoors	<input type="checkbox"/>
				Outdoors	<input type="checkbox"/>
Day	Start	Finish	Both <input type="checkbox"/>		
Mon	No Change		<u>Please give further details here</u> (please read guidance note 3) No Change		
Tue	No Change				
Wed	No Change		<u>State any seasonal variations for the exhibition of films</u> (please read guidance note 4) No Change		
Thur	No Change				
Fri	No Change		<u>Non standard timings. Where you intend to use the premises for the exhibition of films at different times to those listed in the column on the left, please list</u> (please read guidance note 5) No Change		
Sat	No Change				
Sun	No Change				

C

Indoor sporting events Standard days and timings (please read guidance note 6)			Please give further details (please read guidance note 3)
Day	Start	Finish	
Mon			State any seasonal variations for indoor sporting events (please read guidance note 4)
Tue			
Wed			
Thur			Non standard timings. Where you intend to use the premises for indoor sporting events at different times to those listed in the column on the left, please list (please read guidance note 5)
Fri			
Sat			
Sun			

D

Boxing or wrestling entertainments Standard days and timings (please read guidance note 6)			Will the boxing or wrestling entertainment take place indoors or outdoors or both – please tick (please read guidance note 2)	
Day	Start	Finish	Indoors	<input type="checkbox"/>
Mon			Outdoors	<input type="checkbox"/>
Tue			Both	<input type="checkbox"/>
Wed			Please give further details here (please read guidance note 3)	
Thur			State any seasonal variations for boxing or wrestling entertainment (please read guidance note 4)	
Fri			Non standard timings. Where you intend to use the premises for boxing or wrestling entertainment at different times to those listed in the column on the left, please list (please read guidance note 5)	
Sat				
Sun				

E

Live music Standard days and timings (please read guidance note 6)			Will the performance of live music take place indoors or outdoors or both – please tick (please read guidance note 2)	Indoors	<input type="checkbox"/>			
				Outdoors	<input type="checkbox"/>			
				Both	<input type="checkbox"/>			
Day	Start	Finish	Please give further details here (please read guidance note 3) No Change					
Mon	No Change							
Tue	No Change							
Wed	No Change					State any seasonal variations for the performance of live music (please read guidance note 4) No Change		
Thur	No Change							
Fri	No Change					Non standard timings. Where you intend to use the premises for the performance of live music at different times to those listed in the column on the left, please list (please read guidance note 5) No Change		
Sat	No Change							
Sun	No Change							

F

Recorded music Standard days and timings (please read guidance note 6)			Will the playing of recorded music take place indoors or outdoors or both – please tick (please read guidance note 2)	Indoors	<input type="checkbox"/>			
				Outdoors	<input type="checkbox"/>			
				Both	<input type="checkbox"/>			
Day	Start	Finish	Please give further details here (please read guidance note 3) No Change					
Mon	No Change							
Tue	No Change							
Wed	No Change					State any seasonal variations for the playing of recorded music (please read guidance note 4) No Change		
Thur	No Change							
Fri	No Change					Non standard timings. Where you intend to use the premises for the playing of recorded music at different times to those listed in the column on the left, please list (please read guidance note 5) No Change		
Sat	No Change							
Sun	No Change							

G

Performances of dance Standard days and timings (please read guidance note 6)			<u>Will the performance of dance take place indoors or outdoors or both – please tick</u> (please read guidance note 2)		Indoors	<input type="checkbox"/>
					Outdoors	<input type="checkbox"/>
					Both	<input type="checkbox"/>
Day	Start	Finish				
Mon			<u>Please give further details here</u> (please read guidance note 3)			
Tue						
Wed			<u>State any seasonal variations for the performance of dance</u> (please read guidance note 4)			
Thur						
Fri			<u>Non standard timings. Where you intend to use the premises for the performance of dance at different times to those listed in the column on the left, please list</u> (please read guidance note 5)			
Sat						
Sun						

H

Anything of a similar description to that falling within (e), (f) or (g) Standard days and timings (please read guidance note 6)			<u>Please give a description of the type of entertainment you will be providing</u>			
Day	Start	Finish	<u>Will this entertainment take place indoors or outdoors or both – please tick</u> (please read guidance note 2)		Indoors	<input type="checkbox"/>
Mon					Outdoors	<input type="checkbox"/>
					Both	<input type="checkbox"/>
Tue			<u>Please give further details here</u> (please read guidance note 3)			
Wed						
Thur			<u>State any seasonal variations for entertainment of a similar description to that falling within (e), (f) or (g)</u> (please read guidance note 4)			
Fri						
Sat			<u>Non standard timings. Where you intend to use the premises for the entertainment of a similar description to that falling within (e), (f) or (g) at different times to those listed in the column on the left, please list</u> (please read guidance note 5)			
Sun						

I

Late night refreshment Standard days and timings (please read guidance note 6)			Will the provision of late night refreshment take place indoors or outdoors or both – please tick (please read guidance note 2)	Indoors	<input type="checkbox"/>
				Outdoors	<input type="checkbox"/>
				Both	<input type="checkbox"/>
Day	Start	Finish	Please give further details here (please read guidance note 3) No Change		
Mon	No Change				
Tue	No Change		State any seasonal variations for the provision of late night refreshment (please read guidance note 4) No Change		
Wed	No Change				
Thur	No Change		Non standard timings. Where you intend to use the premises for the provision of late night refreshment at different times, to those listed in the column on the left, please list (please read guidance note 5) No Change		
Fri	No Change				
Sat	No Change				
Sun	No Change				

J

Supply of alcohol Standard days and timings (please read guidance note 6)			Will the supply of alcohol be for consumption (Please tick box) (please read guidance note 7)	On the premises	<input type="checkbox"/>
				Off the premises	<input type="checkbox"/>
				Both	<input checked="" type="checkbox"/>
Day	Start	Finish	State any seasonal variations for the supply of alcohol (please read guidance note 4) No Change		
Mon	10.00	23:30			
Tue	10.00	23:30	Non-standard timings. Where you intend to use the premises for the supply of alcohol at different times to those listed in the column on the left, please list (please read guidance note 5) No Change		
Wed	10.00	23:30			
Thur	10.00	23:30			
Fri	10.00	01:30			
Sat	10.00	01:30			
Sun	10.00	00:30			

K

Please highlight any adult entertainment or services, activities, other entertainment or matters ancillary to the use of the premises that may give rise to concern in respect of children (please read guidance note 8) None

L

Hours premises are open to the public Standard days and timings (please read guidance note 6)			State any seasonal variations (please read guidance note 4) No Change
Day	Start	Finish	
Mon	08.00	00:00	
Tue	08.00	00:00	
Wed	08.00	00:00	
			Non standard timings. Where you intend the premises to be open to the public at different times from those listed in the column on the left, please list (please read guidance note 5) No Change
Thur	08.00	00:00	
Fri	08.00	02:00	
Sat	08.00	02:00	
Sun	08.00	01:00	

Please identify those conditions currently imposed on the licence which you believe could be removed as a consequence of the proposed variation you are seeking
None

Please tick yes

- I have enclosed the premises licence ✓
- I have enclosed the relevant part of the premises licence ✓

If you have not ticked one of these boxes please fill in reasons for not including the licence, or part of it, below

Reasons why I have failed to enclose the premises licence or relevant part of premises licence
n/a

M Describe any additional steps you intend to take to promote the four licensing objectives as a result of the proposed variation:

a) General – all four licensing objectives (b,c,d,e) (please read guidance note 9)

Our client would like to open earlier to serve brunch with the option to sell alcohol from 10.00am.

We have considered the impact of the proposed variation and do not feel that there will be any increased risk. No further steps will be necessary to promote the licensing objectives and the existing measures will continue

b) The prevention of crime and disorder

See box a) above

c) Public safety

See box a) above

d) The prevention of public nuisance

See box a) above

e) The protection of children from harm

See box a) above

Please tick yes

- I have made or enclosed payment of the fee or
- I have not made or enclosed payment of the fee because this application has been made in relation to the introduction of the late night levy
- I have sent copies of this application and the plan to responsible authorities and others where applicable
- I understand that I must now advertise my application
- I have enclosed the premises licence or relevant part of it or explanation
- I understand that if I do not comply with the above requirements my application will be rejected

IT IS AN OFFENCE, LIABLE ON SUMMARY CONVICTION TO A FINE NOT EXCEEDING LEVEL 5 ON THE STANDARD SCALE, UNDER SECTION 158 OF THE LICENSING ACT 2003 TO MAKE A FALSE STATEMENT IN OR IN CONNECTION WITH THIS APPLICATION

Part 5 – Signatures (please read guidance note 10)

Signature of applicant (the current premises licence holder) or applicant's solicitor or other duly authorised agent (please read guidance note 11). If signing on behalf of the applicant please state in what capacity.

Signature	
Date	28 March 2017
Capacity	Poppleston Allen – Solicitors for & on behalf of the applicant

Where the premises licence is jointly held signature of 2nd applicant (the current premises licence holder) or 2nd applicant's solicitor or other authorised agent (please read guidance note 12). If signing on behalf of the applicant please state in what capacity.

Signature	
Date	
Capacity	

Contact name (where not previously given) and address for correspondence associated with this application (please read guidance note 13)			
Poppleston Allen Solicitors 37 Stoney Street The Lace Market			
Post town	Nottingham	Post code	NG1 1LS
Telephone number (if any)			
If you would prefer us to correspond with you by e-mail your e-mail address (optional)			

Notes for Guidance

This application cannot be used to vary the licence so as to extend the period for which the licence has effect or to vary substantially the premises to which it relates. If you wish to make that type of change to the premises licence you should make a new premises licence application under section 17 of the Licensing Act 2003.

1. Describe the premises. For example the type of premises, its general situation and layout and any other information which could be relevant to the licensing objectives. Where your application includes off-supplies of alcohol and you intend to provide a place for consumption of these off-supplies you must include a description of where the place will be and its proximity to the premises.
2. Where taking place in a building or other structure please tick as appropriate. Indoors may include a tent.
3. For example state type of activity to be authorised, if not already stated, and give relevant further details, for example (but not exclusively) whether or not music will be amplified or unamplified.
4. For example (but not exclusively), where the activity will occur on additional days during the summer months.
5. For example (but not exclusively), where you wish the activity to go on longer on a particular day e.g. Christmas Eve.
6. Please give timings in 24 hour clock (e.g. 16:00) and only give details for the days of the week when you intend the premises to be used for the activity.
7. If you wish people to be able to consume alcohol on the premises please tick on, if you wish people to be able to purchase alcohol to consume away from the premises please tick off. If you wish people to be able to do both please tick both.
8. Please give information about anything intended to occur at the premises or ancillary to the use of the premises which may give rise to concern in respect of children regardless of whether you intend children to have access to the premises, for example (but not exclusively) nudity or semi-nudity, films for restricted age groups or the presence of gaming machines.
9. Please list here steps you will take to promote all four licensing objectives together.

Appendix B – A copy of the current Premises Licence

LICENSING ACT 2003
Sec 24

PREMISES LICENCE

Receipt: AG76332

Premises Licence Number: LN/00002138
LN/000003466

This Premises Licence has been issued by:

**The Licensing Authority, London Borough of Haringey,
6th Floor Alexandra House, 10 Station Road,
Wood Green, London, N22 7TR**

Signature:

Date: 24th November 2005
Vary DPS: 26th January 2017

Part 1 – PREMISES DETAILS

Postal Address of Premises or, if none, Ordnance Survey map reference or description:

**GREAT NORTHERN RAILWAY TAVERN
67 HIGH STREET
HORNSEY, LONDON
N8 7QB**

Telephone:

Where the Licence is time limited, the dates:

Not applicable

Licensable activities authorised by the Licence:

Regulated Entertainment: Films, Live Music, Recorded Music

Provision of Late Night Refreshment

Supply of Alcohol

The times the Licence authorises the carrying out of licensable activities:

Supply of Alcohol

Monday to Thursday 1100 to 2330

Friday to Saturday 1100 to 0130

Sunday 1100 to 0030

Films

Friday and Saturday 1900 to 0000

Sunday 1900 to 2300

Live Music

Friday and Saturday 2100 to 0000

Recorded Music

Monday to Thursday 1100 to 2330

Friday and Saturday 1100 to 0200

Sunday 1100 to 0030

Annex 1 –Mandatory Conditions

1. No supply of alcohol may be made under the Premises Licence –
 - (a) At a time when there is no Designated Premises Supervisor in respect of the Premises Licence; or
 - (b) At a time when the Designated Premises Supervisor does not hold a Personal Licence or his Personal Licence is suspended.
2. Every supply of alcohol under the Premises Licence must be made, or authorised by a person who holds a Personal Licence.
3. (1) The responsible person must ensure that staff on relevant premises do not carry out, arrange or participate in any irresponsible promotions in relation to the premises.
 - (2) In this paragraph, an irresponsible promotion means any one or more of the following activities, or substantially similar activities, carried on for the purpose of encouraging the sale or supply of alcohol for consumption on the premises.
 - a) games or other activities which require or encourage, or are designed to require or encourage, individuals to –
 - (i) drink a quantity of alcohol within a time limit (other than to drink alcohol sold or supplied on the premises before the cessation of the period in which the responsible person is authorised to sell or supply alcohol), or
 - (ii) drink as much alcohol as possible (whether within a time limit or otherwise);
 - b) provision of unlimited or unspecified quantities of alcohol free or for a fixed or discounted fee to the public or to a group defined by a particular characteristic in a manner which carries a significant risk of undermining a licensing objective;
 - c) provision of free or discounted alcohol or any other thing as a prize to encourage or reward the purchase and consumption of alcohol over a period of 24 hours or less in a manner which carries a significant risk of undermining a licensing objective;
 - d) selling or supplying alcohol in association with promotional posters or flyers on, or in the vicinity of, the premises which can reasonably be considered to condone, encourage or glamorise anti-social behaviour or to refer to the effects of drunkenness in any favourable manner.
 - e) dispensing alcohol directly by one person into the mouth of another (other than where that other person is unable to drink without assistance by reason of disability).
4. The responsible person must ensure that free potable water is provided on request to customers where it is reasonably available.
5. (1) The premises licence holder or club premises certificate holder must ensure that an age verification policy is adopted in respect of the premises in relation to the sale or supply of alcohol.
 - (2) The designated premises supervisor in relation to the premises licences must ensure that the supply of alcohol at the premises is carried on in accordance with the age verification policy.

Annex 1 –Mandatory Conditions

- (3) The policy must require individuals who appear to the responsible person to be under 18 years of age (or such older age as may be specified in the policy) to produce on request, before being served alcohol, identification bearing their photograph, date of birth and either:-
- (a) a holographic mark or
 - (b) an ultraviolet feature.
6. The responsible person shall ensure that –
- (a) where any of the following alcoholic drinks is sold or supplied for consumption on the premises (other than alcoholic drinks sold or supplied having been made up in advance ready for sale or supply in a securely closed container) it is available to customers in the following measures –
 - (i) beer or cider: ½ pint;
 - (ii) gin, rum, vodka or whisky: 25 ml or 35 ml; and
 - (iii) still wine in a glass: 125 ml; and
 - (b) these measures are displayed in a menu, price list or other printed material which is available to customers on the premises; and
 - (c) where a customer does not in relation to a sale of alcohol specify the quantity of alcohol to be sold, the customer is made aware that these measures are available.

Minimum Drinks Pricing

1. A relevant person shall ensure that no alcohol is sold or supplied for consumption on or off the premises for a price which is less than the permitted price.
2. For the purposes of the condition set out in paragraph 1 –
- (a) “duty” is to be construed in accordance with the Alcoholic Liquor Duties Act 1979
 - (b) “permitted price” is the price found by applying the formula –
$$P = D + (D \times V)$$
Where –
 - (i) P is the permitted price
 - (ii) D is the amount of duty chargeable in relation to the alcohol as if the duty were charged on the date of the sale or supply of the alcohol, and
 - (iii) V is the rate of value added tax chargeable in relation to the alcohol as if the value added tax were charged on the date of the sale or supply of the alcohol;
 - (c) “relevant person” means, in relation to premises in respect of which there is in force a premises licence –
 - (i) The holder of the premises licence
 - (ii) The designated premises supervisor (if any) in respect of such a licence, or
 - (iii) The personal licence holder who makes or authorises a supply of alcohol under such a licence;

Annex 1 –Mandatory Conditions

- (d) "relevant person" means, in relation to premises in respect of which there is in force a club premises certificate, any member or officer of the club present on the premises in a capacity which enables the member or officer to prevent the supply in question; and
 - (e) "value added tax" means value added tax charged in accordance with the Value Added Tax Act 1994.
3. Where the permitted price given by Paragraph (b) of paragraph 2 would (apart from the paragraph) not be a whole number of pennies, the price given by that sub-paragraph shall be taken to be the price actually given by that sub-paragraph rounded up to the nearest penny.
 4. (1) Sub-paragraph (2) applies where the permitted price given by Paragraph (b) of paragraph 2 on a day ("the first day") would be different from the permitted price on the next day ("the second day") as a result of a change to the rate of duty or value added tax.

(2) The permitted price which would apply on the first day applies to sales or supplies of alcohol which take place before the expiry of the period of 14 days beginning on the second day

Exhibition of films:

Admission of children to the exhibition of any film must be in accordance with the recommendations of the British Board of Film Classification for that film. Where permission has been given by the Licensing Authority to show a film not classified by the British Board of Film Classification, the requirements made by the Licensing Authority for the admission of children to the exhibition of that film must be followed.

Door supervision:

All individual(s) at the premises for the purpose of carrying out a security activity must

- (a) be authorised to carry out that activity by a licence granted under the Private Security Industry Act 2001; or
- (b) be entitled to carry out that activity by virtue of section 4 of that Act..

Annex 2 – Conditions consistent with the Operating Schedule

THE PREVENTION OF CRIME AND DISORDER

Registered door staff to be employed in the event of live music.

PUBLIC SAFETY

No new entrants to the premises permitted after 0000 hours Friday and Saturday.

THE PREVENTION OF PUBLIC NUISANCE

There will be a 30-minute wind down period.

Live music will cease at least two hours before closing; recorded music will cease at least 30-minutes before closing.

THE PROTECTION OF CHILDREN

Alcohol may only be sold to individuals over the age of 18 with valid proof of identification with one of the following:

- A valid passport
- A photo driving license issued in a European Union Country
- A proof of age standard card system
- A citizen card, supported by the Home Office

Annex 3 – Conditions attached after a hearing by the licensing authority

Not applicable

Annex 4 - Plans

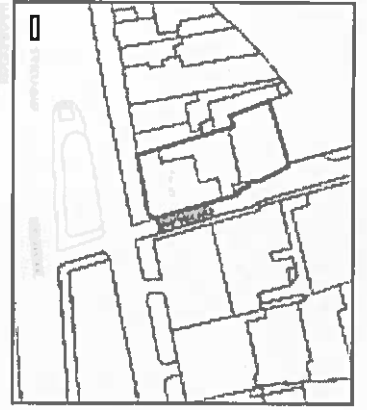
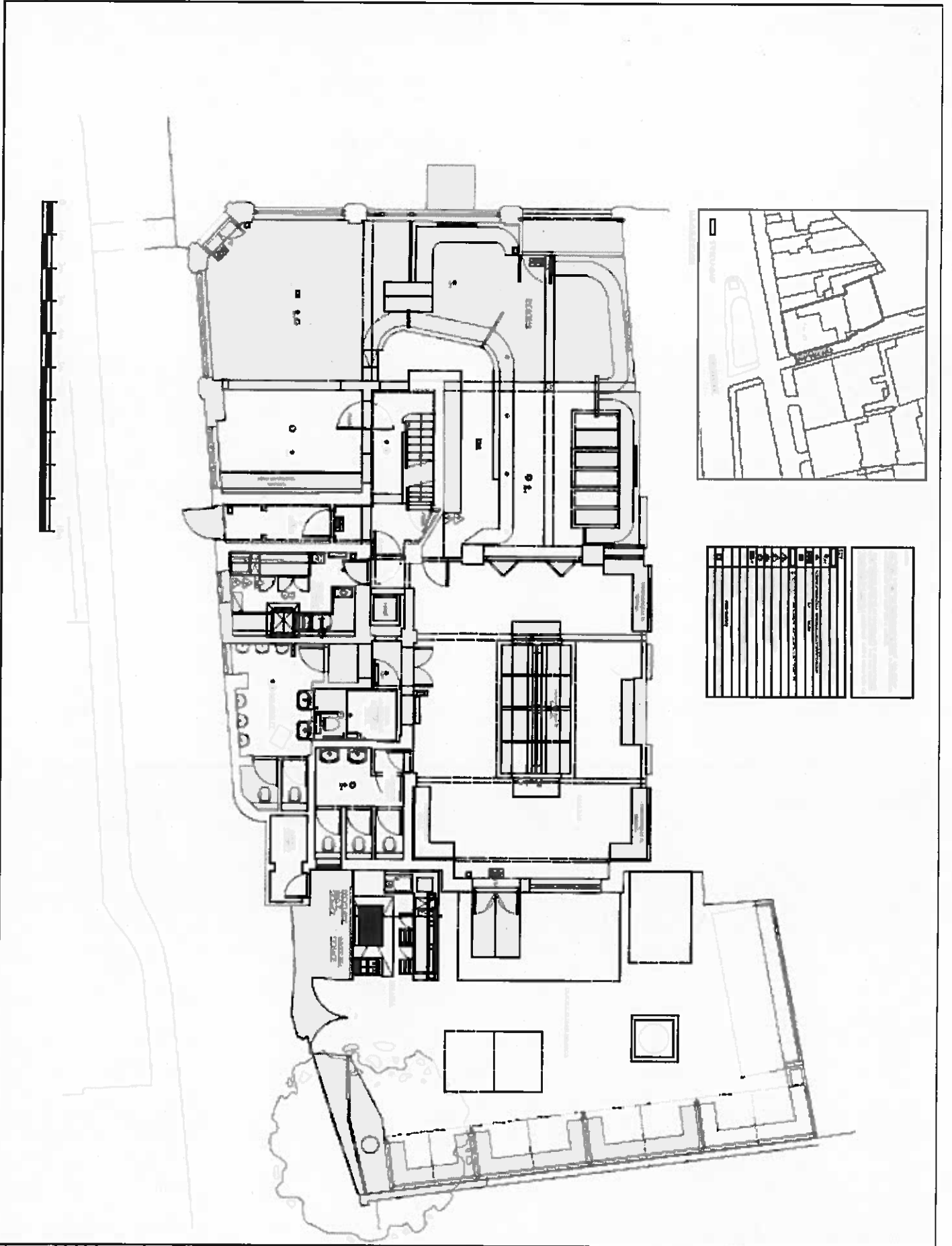

NO.	DESCRIPTION	DATE
1		
2		
3		
4		
5		
6		
7		
8		
9		
10		
11		
12		
13		
14		
15		
16		
17		
18		
19		
20		
21		
22		
23		
24		
25		
26		
27		
28		
29		
30		
31		
32		
33		
34		
35		
36		
37		
38		
39		
40		
41		
42		
43		
44		
45		
46		
47		
48		
49		
50		

AG-7

DATE: 10/10/2011

PROJECT: [illegible]

SCALE: 1:500

REVISIONS:

NO.	DESCRIPTION	DATE
1		
2		
3		
4		
5		
6		
7		
8		
9		
10		
11		
12		
13		
14		
15		
16		
17		
18		
19		
20		
21		
22		
23		
24		
25		
26		
27		
28		
29		
30		
31		
32		
33		
34		
35		
36		
37		
38		
39		
40		
41		
42		
43		
44		
45		
46		
47		
48		
49		
50		

Annex 4 - Plans

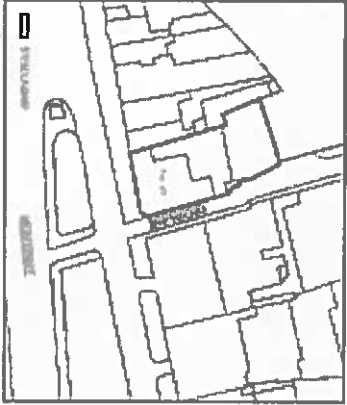
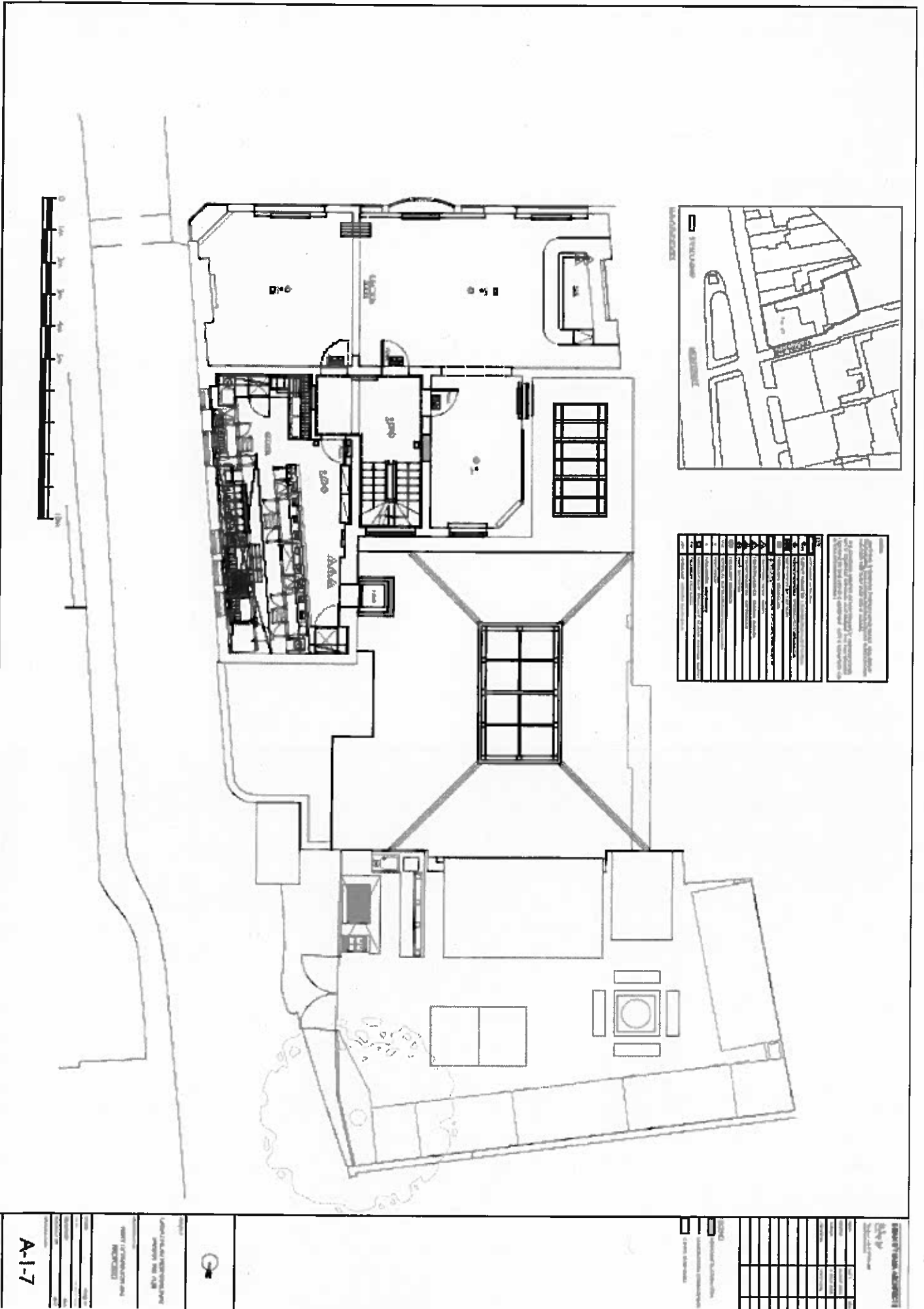

1. **PROJEKTANT:** [Blank]
 2. **PROJEKTANT:** [Blank]
 3. **PROJEKTANT:** [Blank]
 4. **PROJEKTANT:** [Blank]
 5. **PROJEKTANT:** [Blank]
 6. **PROJEKTANT:** [Blank]
 7. **PROJEKTANT:** [Blank]
 8. **PROJEKTANT:** [Blank]
 9. **PROJEKTANT:** [Blank]
 10. **PROJEKTANT:** [Blank]
 11. **PROJEKTANT:** [Blank]
 12. **PROJEKTANT:** [Blank]
 13. **PROJEKTANT:** [Blank]
 14. **PROJEKTANT:** [Blank]
 15. **PROJEKTANT:** [Blank]
 16. **PROJEKTANT:** [Blank]
 17. **PROJEKTANT:** [Blank]
 18. **PROJEKTANT:** [Blank]
 19. **PROJEKTANT:** [Blank]
 20. **PROJEKTANT:** [Blank]
 21. **PROJEKTANT:** [Blank]
 22. **PROJEKTANT:** [Blank]
 23. **PROJEKTANT:** [Blank]
 24. **PROJEKTANT:** [Blank]
 25. **PROJEKTANT:** [Blank]
 26. **PROJEKTANT:** [Blank]
 27. **PROJEKTANT:** [Blank]
 28. **PROJEKTANT:** [Blank]
 29. **PROJEKTANT:** [Blank]
 30. **PROJEKTANT:** [Blank]

PROJEKTANT: [Blank]
PROJEKTANT: [Blank]
PROJEKTANT: [Blank]
PROJEKTANT: [Blank]
PROJEKTANT: [Blank]
PROJEKTANT: [Blank]
PROJEKTANT: [Blank]
PROJEKTANT: [Blank]
PROJEKTANT: [Blank]
PROJEKTANT: [Blank]
PROJEKTANT: [Blank]
PROJEKTANT: [Blank]
PROJEKTANT: [Blank]
PROJEKTANT: [Blank]
PROJEKTANT: [Blank]
PROJEKTANT: [Blank]
PROJEKTANT: [Blank]
PROJEKTANT: [Blank]
PROJEKTANT: [Blank]
PROJEKTANT: [Blank]

PROJEKTANT: [Blank]
PROJEKTANT: [Blank]
PROJEKTANT: [Blank]
PROJEKTANT: [Blank]
PROJEKTANT: [Blank]
PROJEKTANT: [Blank]
PROJEKTANT: [Blank]
PROJEKTANT: [Blank]
PROJEKTANT: [Blank]
PROJEKTANT: [Blank]
PROJEKTANT: [Blank]
PROJEKTANT: [Blank]
PROJEKTANT: [Blank]
PROJEKTANT: [Blank]
PROJEKTANT: [Blank]
PROJEKTANT: [Blank]
PROJEKTANT: [Blank]
PROJEKTANT: [Blank]
PROJEKTANT: [Blank]
PROJEKTANT: [Blank]

A-1-7

Appendix C – Representations from Other Parties

HARINGEY COUNCIL
LICENSING
RECEIVED

24 APR 2017

LICENSING ACT 2003 - REPRESENTATION FORM

To make a representation in respect of an application for a Premises Licence or Club Premises Certificate please complete the following form. For representations to be considered relevant they must relate to one or more of the four "Licensing Objectives" (listed below).

Please note all representations will be made available for applicants to view. If you make a representation objecting to the application it is likely that you will be called upon to attend a hearing and present your objection before a Licensing Committee.

Personal Details

Name.....

Address.....
.....
.....

Postcode.....

Licence application you wish to make a representation on

You do not need to answer all of the questions in this section, but please give as much information as you can:

Application Number.....

Name of Licensee.....

Name of Premises (if applicable) Great Northern Railway Tavern

Premises Address (where the Licence will take effect).....

67 HIGH STREET HORNSEY

Postcode N8.....

Reason/s for representation

Under the Licensing Act 2003, for a representation to be relevant it must be one that is about the likely effect of the application on the promotion of the four licensing objectives. Any representations that are considered to be vexatious or frivolous will not be considered (please see Haringey Council's leaflet Variations, Representations and Appeals for Premises Licences and Club Premises Certificates).

Fill in reason/s for your representation in the space provided under each Licensing Objective it relates to.

The Prevention of Crime and Disorder
Public Safety
The Prevention of Public Nuisance An 8.00 am opening will cause noise, annoyance and nuisance to us as we are next door. Drinkers will be out front smoking and to the rear in the beer garden, a source of considerable current noise. We also object to a 10.00 am opening and are already disturbed by late night opening inc. Sunday night.
The Protection of Children from Harm

I, [redacted], hereby declare that all information I have submitted is true and correct.

Signed: [redacted]

Date: 25 Apr 2017

Please send completed form to:
Haringey Council Licensing Team
Alexandra House,
Level 6,
10 Station Road,
Wood Green
London, N22 7TR

This page is intentionally left blank